

Test report

T-26150556-11-R1



Verify Report

Overall result

Pass

Please refer to the following pages for test result summary and notes.

Client information

Client: Prophete In Moving GmbH
Address: Lindenstraße 50, 33378 Rheda Wiedenbrück



Sample information

Description:	Vinyl horn	Labeled age grade:	-
SKU / style #:	2031	Requested age grade:	All ages
Manufacturer / factory:	Changzhou Eastek Vehicle PartsCo., Ltd.	Tested age grade:	All ages
Supplier:	Changzhou Eastek Vehicle PartsCo., Ltd.		
Country of origin:	China		
Country of distribution:	Europe		
Quantity submitted:	6 pcs + a lot parts		

General information

Sample receipt date: 25-Mar-2026 Report date: 07-Apr-2026
Testing period: 27-Mar-2026 to 02-Apr-2026

QIMA (Hangzhou) Testing Co., Ltd

Marin Shen
Physical Laboratory Supervisor

QIMA (Hangzhou) Testing Co., Ltd

Aubrey Xu
Chemical Lab Report Supervisor



Verify Report



Result summary

At the request of the client, the following test were conducted:

Test(s) conducted	Conclusion
EN 71-3: 2019+A2:2024 Safety of Toys, Migration of Certain Elements	Pass
Regulation (EC) No. 1907/2006 REACH Annex XVII as amended, Item 51 and 52 Phthalates – Mouthable (DBP, BBP, DEHP, DIBP, DnOP, DINP, DIDP)	Pass
Directive 2009/48/EC Toys Labelling Review	Pass
EN 71-1:2014+A1:2018-Toys-Labeling Review	Pass
EN 71-1:2014+A1:2018 Safety of Toys: Mechanical & Physical Properties	Pass
EN 71-2:2020-Toys-Flammability	Pass





Detailed results

EN 71-3: 2019+A2:2024 Safety of Toys, Migration of Certain Elements

Test Method: EN 71-3: 2019+A2:2024
Analytical Method: Inductively Coupled Plasma-Mass Spectrometry

Category III: Scraped-off materials

Specimen No.	C1	C2	C3	C4	RL (mg/kg)	Soluble Limit (mg/kg)
Test Item	Result (mg/kg)	Result (mg/kg)	Result (mg/kg)	Result (mg/kg)		
Aluminum (Al)	ND	ND	ND	ND	50	28 130
Antimony (Sb)	ND	ND	ND	ND	10	560
Arsenic (As)	ND	ND	ND	ND	10	47
Barium (Ba)	ND	ND	ND	ND	50	18 750
Boron (B)	ND	ND	ND	ND	50	15 000
Cadmium (Cd)	ND	ND	ND	ND	5	17
Chromium III (Cr III)^	ND	ND	4.3	ND	0.2	460
Chromium VI (Cr VI)^	ND	ND	ND	ND	0.05	0.053
Cobalt (Co)	ND	ND	ND	ND	10	130
Copper (Cu)	ND	ND	ND	ND	50	7 700
Lead (Pb)	ND	ND	ND	ND	10	23
Manganese (Mn)	ND	ND	166	ND	50	15 000
Mercury (Hg)	ND	ND	ND	ND	10	94
Nickel (Ni)	ND	ND	ND	ND	50	930
Selenium (Se)	ND	ND	ND	ND	10	460
Strontium (Sr)	ND	ND	ND	ND	50	56 000
Tin (Sn)	ND	ND	1	ND	1	180 000
Organic Tin^^	ND	ND	ND	ND	3.3	12
Zinc (Zn)	ND	ND	2159	ND	50	46 000
Conclusion	Pass	Pass	Pass	Pass		

Note:
 mg/kg = Milligrams per kilogram
 LT = Less than
 ND = Not detected. Result value is less than reporting limit (RL).
 ^Soluble Chromium is reported when the soluble chromium result below the chromium VI limit.
 ^^ Organic tin are not necessary to be determined when the Tin concentration is less than calculated limit (3.3 mg/kg) or the components were confirmed to be pure metal.





Detailed results

EN 71-3: 2019+A2:2024 Safety of Toys, Migration of Certain Elements

Test Method: EN 71-3: 2019+A2:2024
Analytical Method: Inductively Coupled Plasma-Mass Spectrometry

Category III: Scraped-off materials

Specimen No.	C5	---	---	---	RL (mg/kg)	Soluble Limit (mg/kg)
Test Item	Result (mg/kg)	Result (mg/kg)	Result (mg/kg)	Result (mg/kg)		
Aluminum (Al)	ND	---	---	---	50	28 130
Antimony (Sb)	ND	---	---	---	10	560
Arsenic (As)	ND	---	---	---	10	47
Barium (Ba)	ND	---	---	---	50	18 750
Boron (B)	ND	---	---	---	50	15 000
Cadmium (Cd)	ND	---	---	---	5	17
Chromium III (Cr III)^	ND	---	---	---	0.2	460
Chromium VI (Cr VI)^	ND	---	---	---	0.05	0.053
Cobalt (Co)	ND	---	---	---	10	130
Copper (Cu)	ND	---	---	---	50	7 700
Lead (Pb)	ND	---	---	---	10	23
Manganese (Mn)	ND	---	---	---	50	15 000
Mercury (Hg)	ND	---	---	---	10	94
Nickel (Ni)	ND	---	---	---	50	930
Selenium (Se)	ND	---	---	---	10	460
Strontium (Sr)	ND	---	---	---	50	56 000
Tin (Sn)	ND	---	---	---	1	180 000
Organic Tin^^	ND	---	---	---	3.3	12
Zinc (Zn)	ND	---	---	---	50	46 000
Conclusion	Pass	---	---	---		

Note:
 mg/kg = Milligrams per kilogram
 LT = Less than
 ND = Not detected. Result value is less than reporting limit (RL).
 ^Soluble Chromium is reported when the soluble chromium result below the chromium VI limit.
 ^^ Organic tin are not necessary to be determined when the Tin concentration is less than calculated limit (3.3 mg/kg) or the components were confirmed to be pure metal.



Detailed results

Regulation (EC) No. 1907/2006 REACH Annex XVII as amended, Item 51 and 52 Phthalates – Mouthable (DBP, BBP, DEHP, DIBP, DnOP, DINP, DIDP)

Test Method: CPSC-CH-C1001-09.4
Analytical Method: Gas Chromatography-Mass Spectrometry (GC-MS)

Specimen No.		C1+C4	C2	C5	---	Limit	Unit
Test Item	CAS No.	Result	Result	Result	Result		
Dibutyl phthalate (DBP)	84-74-2	ND	ND	ND	---	0.1	% w/w
Butyl benzyl phthalate (BBP)	85-68-7	ND	ND	ND	---	0.1	% w/w
Di-2-ethylhexyl phthalate (DEHP)	117-81-7	0.0157	ND	ND	---	0.1	% w/w
Diisobutyl phthalate (DIBP)	84-69-5	ND	ND	ND	---	0.1	% w/w
Sum of DBP, BBP, DEHP, DIBP	---	0.0157	ND	ND	---	0.1	% w/w
Di-n-octyl phthalate (DnOP)	117-84-0	ND	ND	ND	---	---	% w/w
Diisononyl phthalate (DINP)	28553-12-0 / 68515-48-0	ND	ND	ND	---	---	% w/w
Diisodecyl phthalate (DIDP)	26761-40-0 / 68515-49-1	ND	ND	ND	---	---	% w/w
Sum of DnOP, DINP, DIDP	---	ND	ND	ND	---	0.1	% w/w
Conclusion		Pass	Pass	Pass	---		

Note:

% w/w = Percent by weight

LT = Less than

ND = Not detected (Reporting Limit = 0.015 % w/w)

Composite results are based on specimen of least mass resulting in highest potential concentration.





Detailed results

EN 71-1:2014+A1:2018 Safety of Toys: Mechanical & Physical Properties

Mechanical hazards evaluated as described in EN71-1, as applicable.

Clause	Test	Conclusion
4.1	Material cleanliness	Pass
4.7	Edges	Pass
4.8	Points and metallic wires	Pass
4.9	Protruding parts	Pass
4.20	Acoustics	Pass
5	Toys intended for children under 36 months	Pass
5.1	General requirements	Pass
5.8	Shape and size of certain toys	Pass
7	Warnings, markings and instructions for use	Pass
7.1	Warning - General	Pass

EN 71-2:2020 Safety of Toys: Flammability

Flammability test evaluated as described in EN71-2, as applicable.

Test	Observation	Conclusion
4.1 General	No visual signs of Cellulose Nitrate or with similar behaviour in fire as celluloid.	Pass





Detailed results

Directive 2009/48/EC Toys Labeling Review

Test	Observation	Conclusion
CE Marking that met the proportions and dimensions as defined in Directive 93/68/EEC should be affixed on the toy or its packaging.	Present on Packaging, height: 6 mm	Pass
Name and address of manufacturer or his authorized representative or importer into the community should be affixed on the toy or its packaging. Address of manufacturer or his authorized representatives or importer should be located in EU community.	Present on Toy and Packaging	Pass
Type, batch, serial or model number or other element allowing their identification should be provided on toy, packaging or in a document accompanying the toy.	Present on Toy and Packaging	Pass
Warnings and safety instructions shall be written in the languages easily understood by consumers of the country in which the toy is to be sold.	Present in German on Packaging	Pass





Specimen description

Specimen #	Specimen description	Location
C1	yellow soft plastic	main body
C2	black plastic	base
C3	silvery metal	screw
C4	white printed transparent soft plastic	base sticker
C5	multi-color coating	pattern



Verify Report



Pictures

Sample photo:

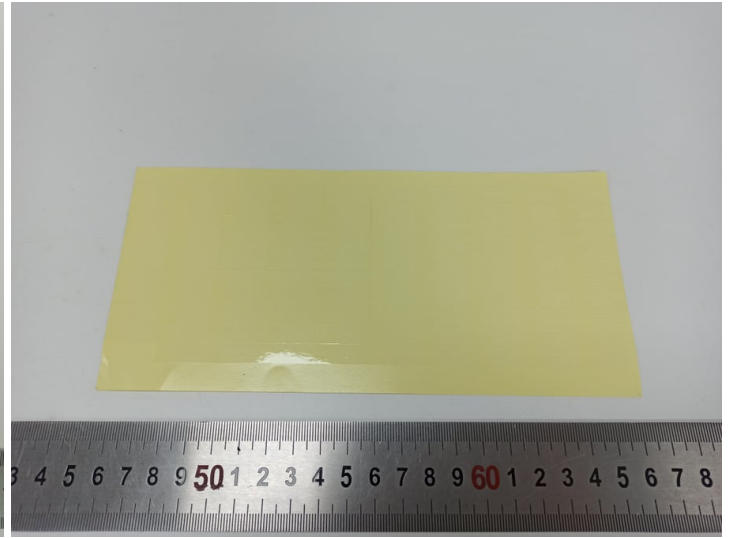

End of the report

The test result(s) and conclusion(s) in this report relate only to the sample(s) as received and the method /regulation section(s) tested as described herein. If it is not further specified in the report, the decision rule for stating conformity is based on the QIMA decision rule. (<https://www.qima.com/conditions-of-service#decisionRule>). This test report may not be reproduced in whole or in part, without the written approval of QIMA (Hangzhou) Testing Co., Ltd.

